

While every attempt has been made to ensure the accuracy of the information contained here, measurements of house, rooms and plot areas are approximate and no responsibility is taken for any error. Prospective purchasers should verify the accuracy of the information and should be satisfied by any other means. The data is for illustrative purposes only and should be used as a guide only. All dimensions are to the internal face of walls unless otherwise stated and no guarantee is given as to their accuracy or otherwise.

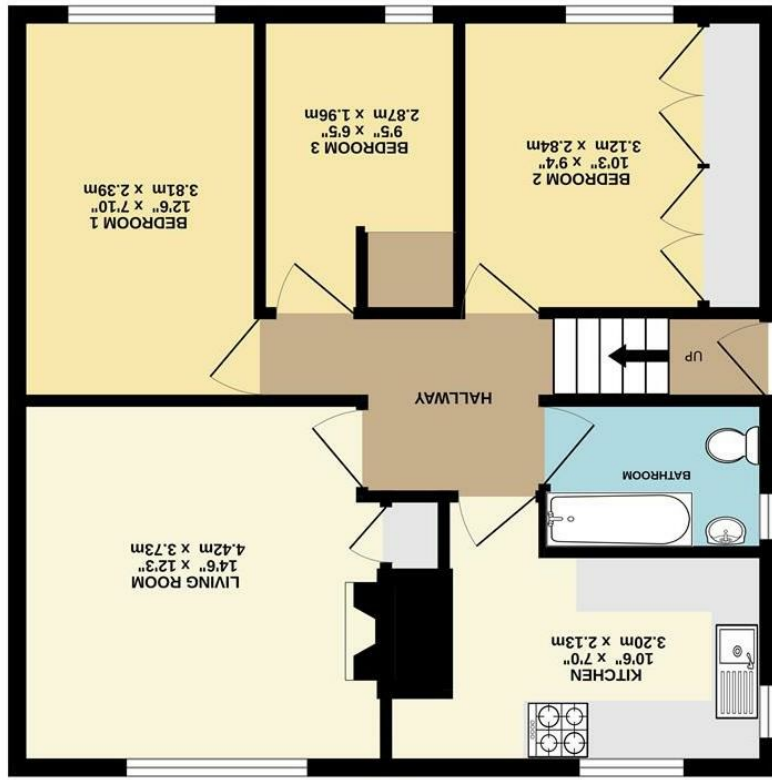

GROUND FLOOR



32 Goyt Road, Disley, Stockport,
SK12 2BT

£182,500



The Property

*** NO ONWARD CHAIN *** A spacious and well presented three bedroom first floor apartment within a short walking distance from Lyme Park and Disley Village Centre, with accessibility to local schools and amenities Disley has to offer. This first floor apartment has an abundance of space and would be perfectly suited to young first time buyers or investors alike. In brief the property comprises: entrance hall, living room, fitted kitchen, two double bedrooms, single bedroom and family bathroom. Other notable highlights include PVC double glazing & gas central heating. Viewings of this property are highly recommended.

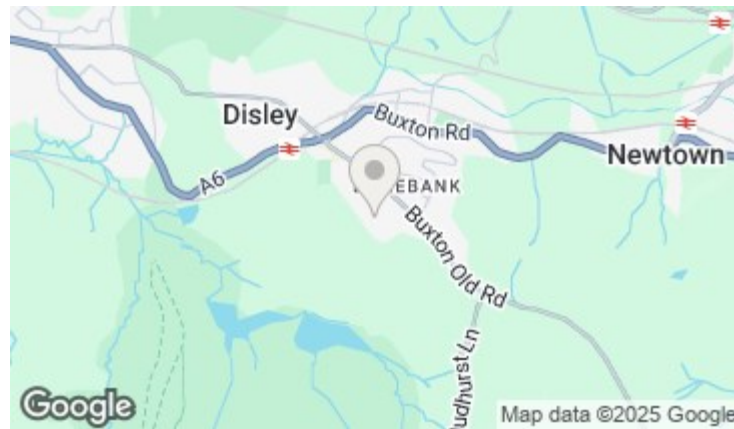

- Two Double Bedrooms and One single
- Close to Disley Village Centre and Amenities
- Stunning Views Over Farmland and Local Park
- First Floor Flat
- Pvc Double Glazing and Gas Central Heating
- Beautifully Presented
- Peaceful setting

Postcode - SK12 2BT
EPC Rating - C
Local Authority - Cheshire east
Council Tax - A

